

ELEVATION

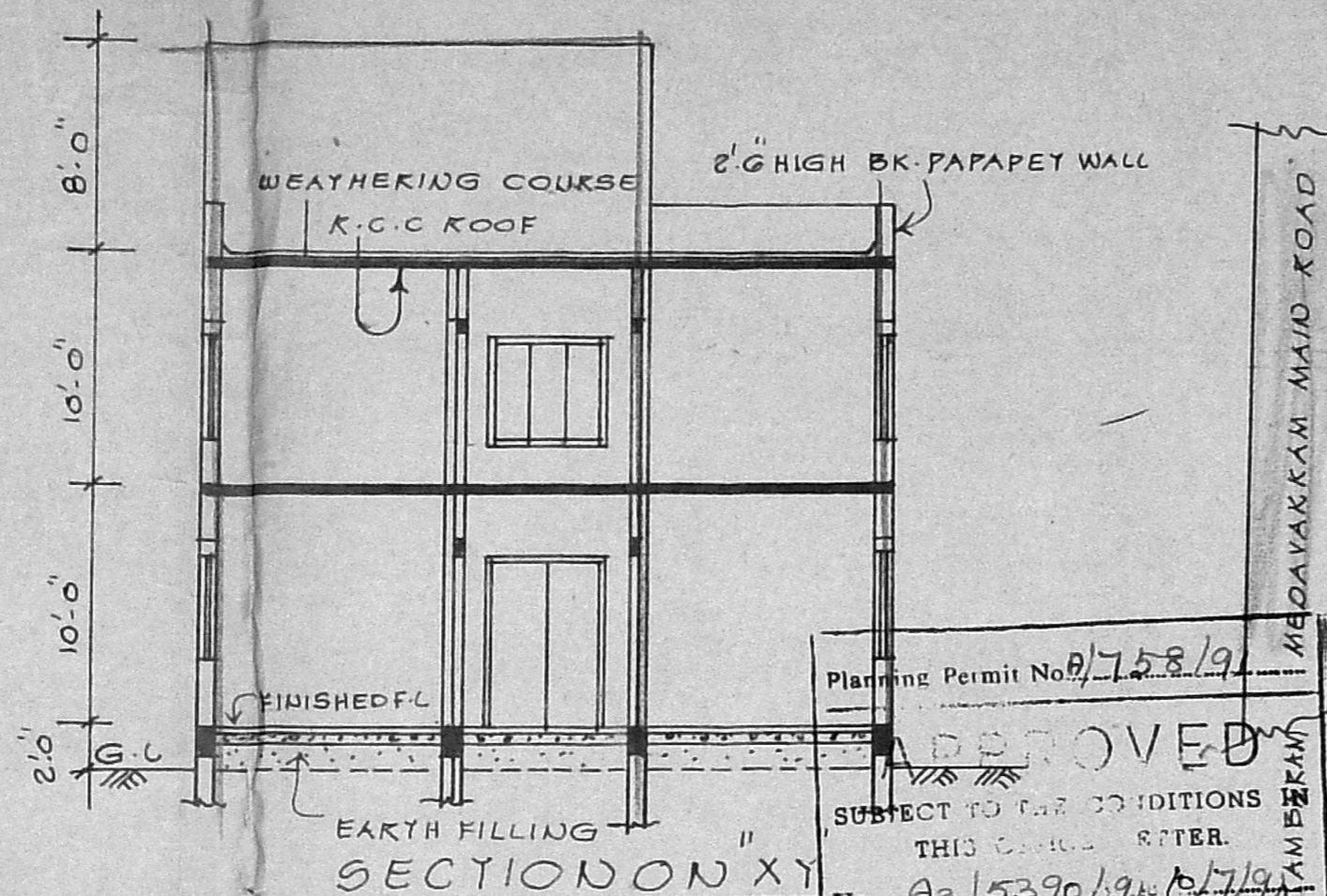

SECTION ON XY

Planning Permit No. 1753/19
APPROVED
 SUBJECT TO THE CONDITIONS
 THIS PERMIT ENTER.
 No. A2/5390/9.10/7/19
 FOR MEMBERS OF THE
 MADRAS MUNICIPALITIAN
 DEVELOPMENT AUTHORITY
 MADRAS 600 008.

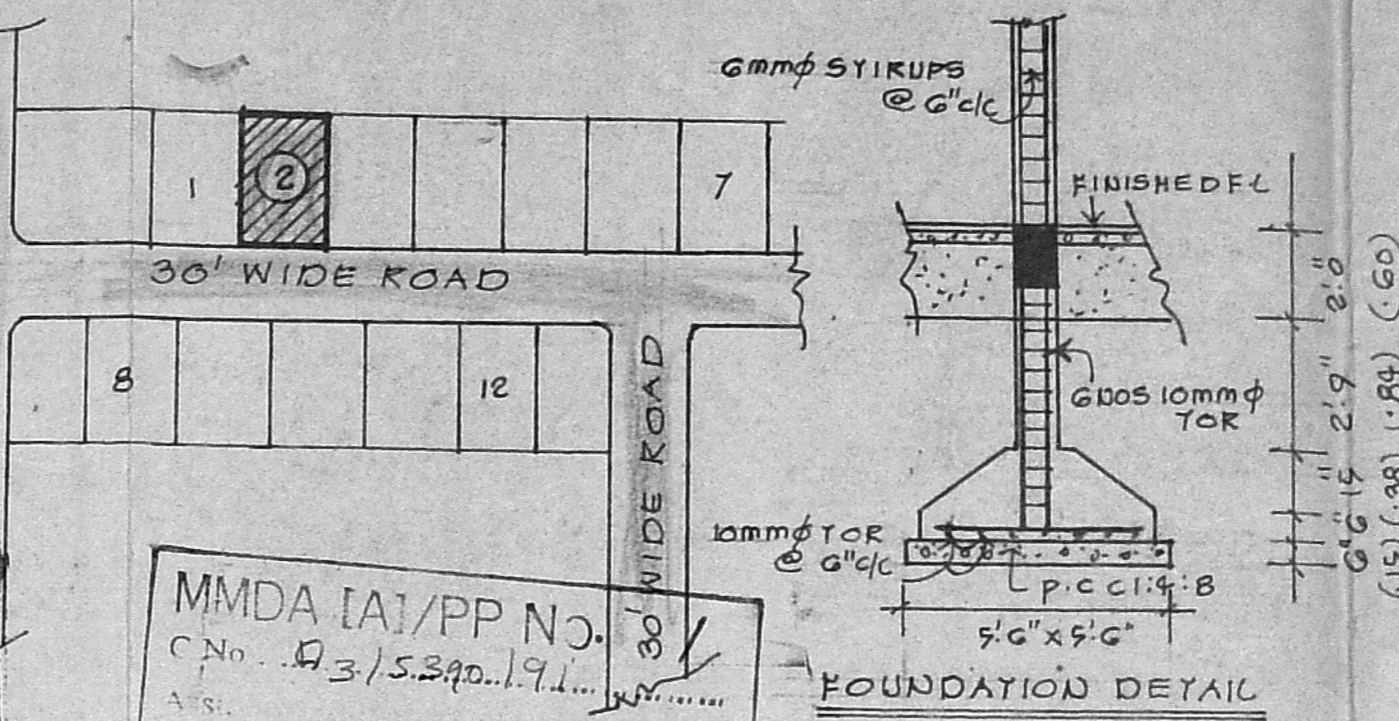

FOUNDATION DETAIL

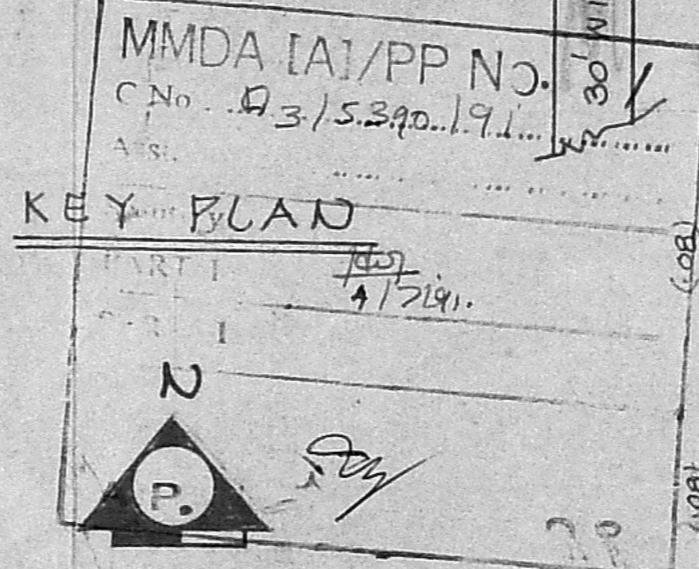

KEY PLAN

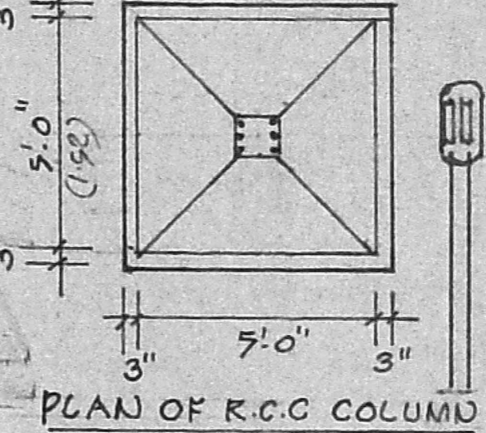

PLAN OF R.C.C. COLUMN

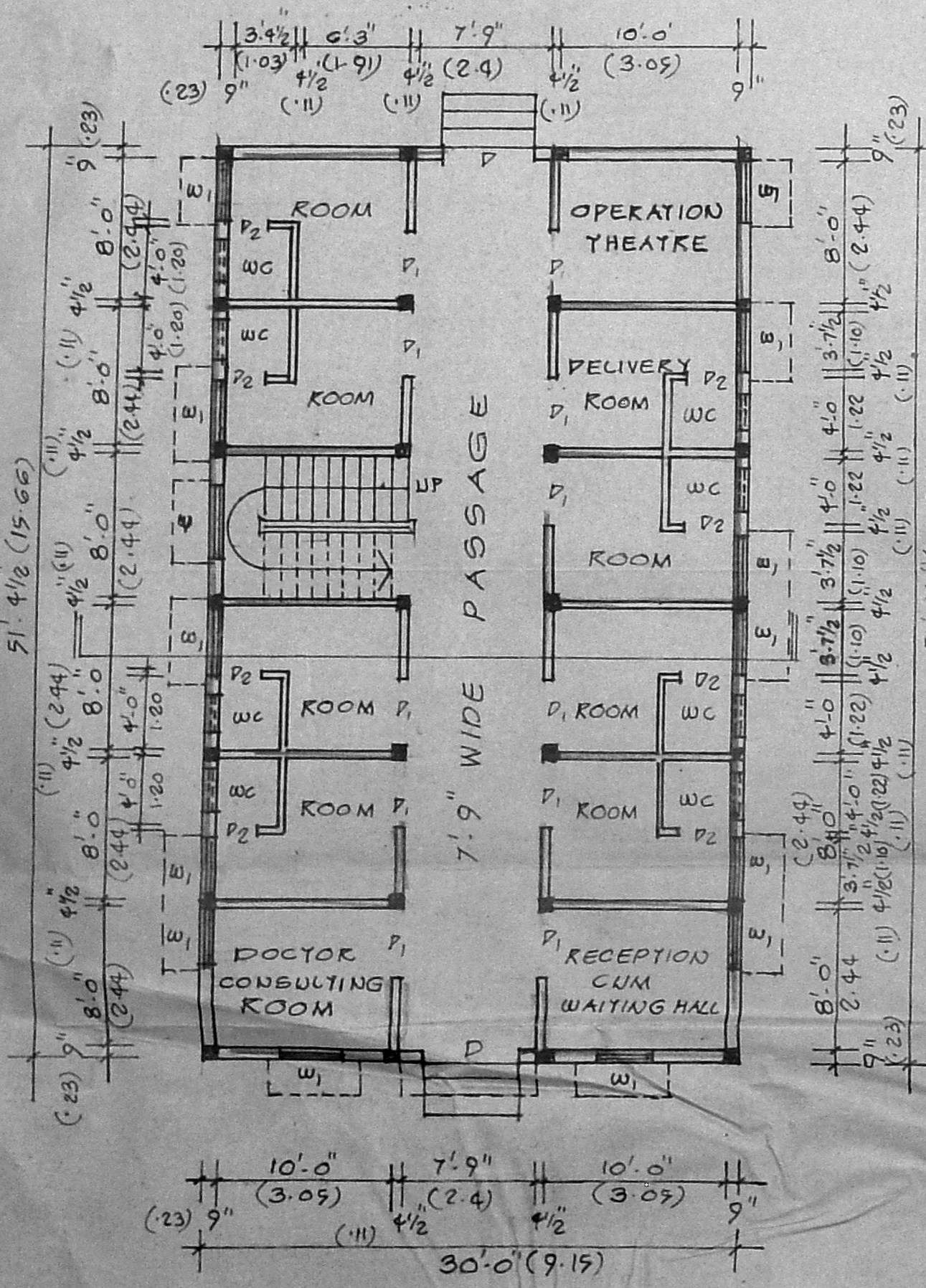

GROUND FLOOR PLAN
 SCALE: 1" = 8'-0" (1:100)

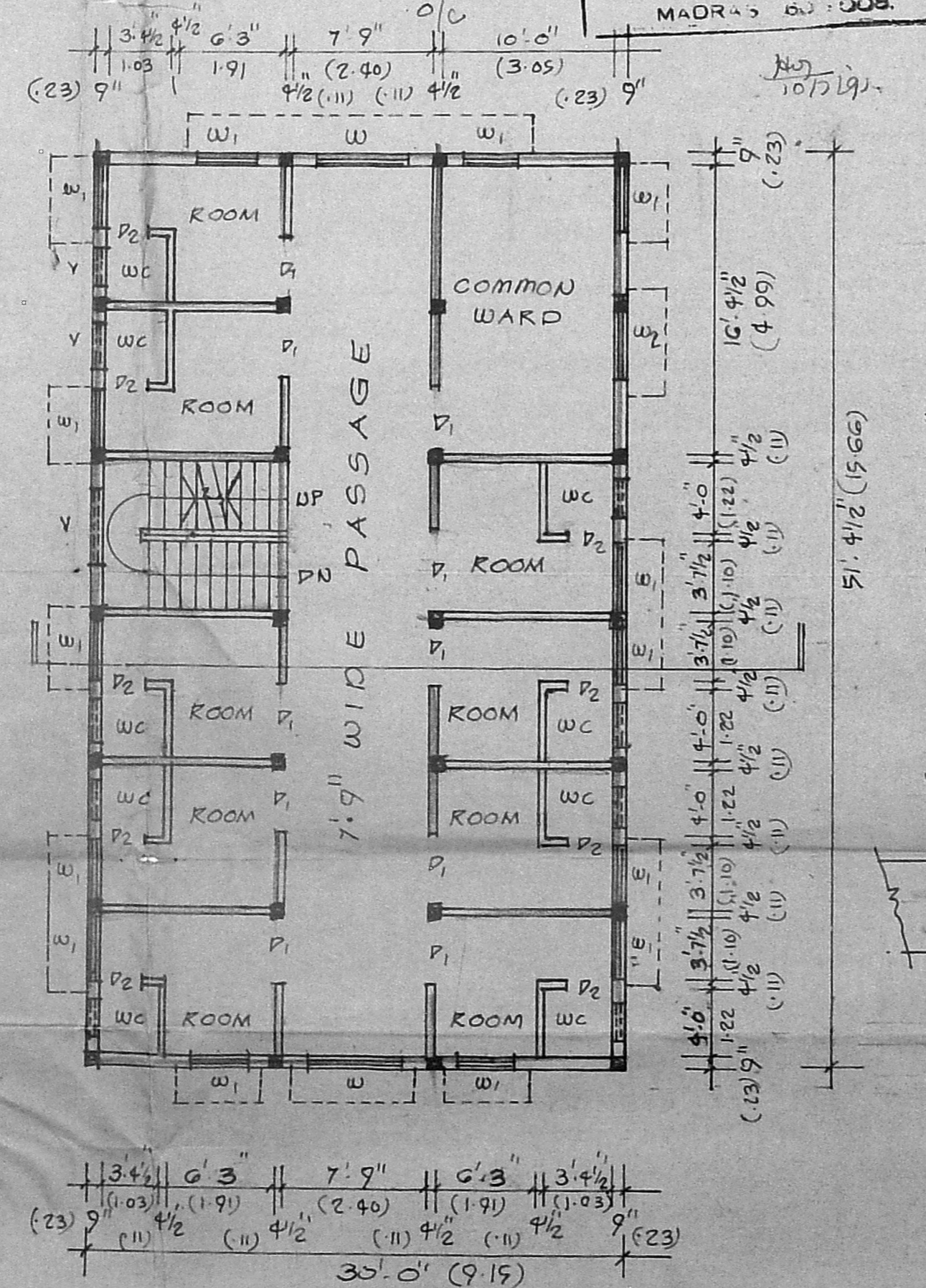

FIRST FLOOR PLAN

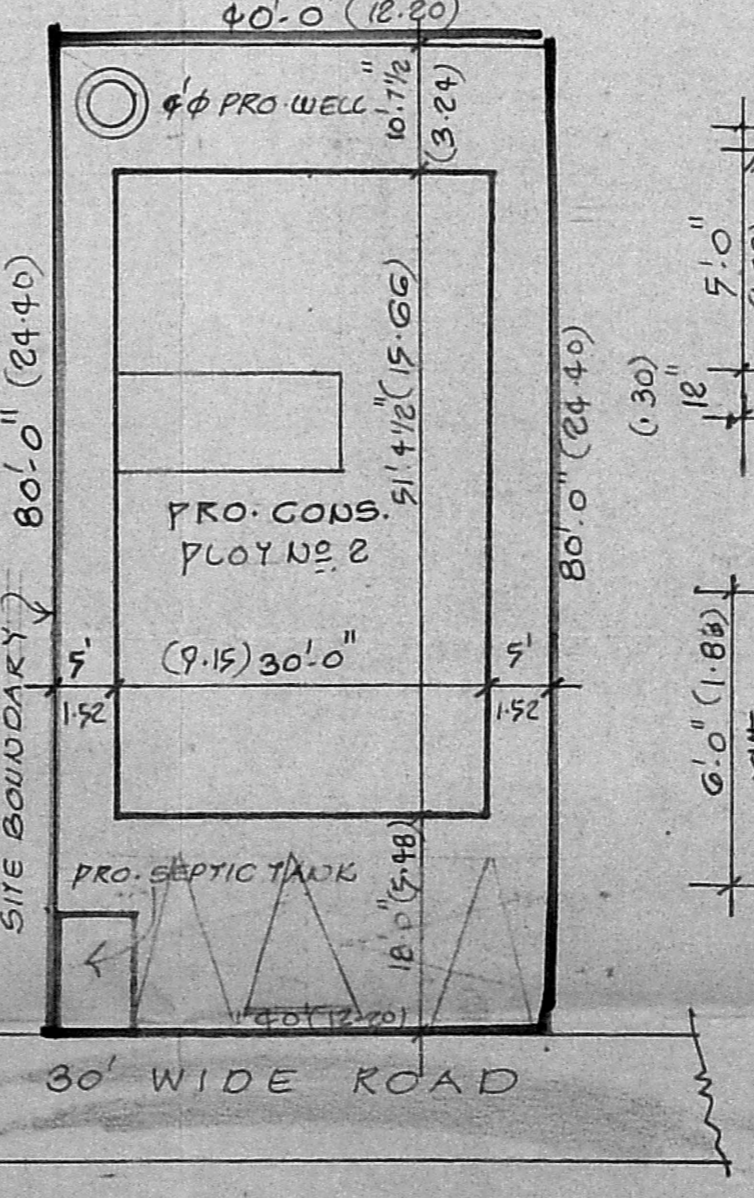

SITE PLAN
 SCALE: 1" = 16'-0" (1:200)

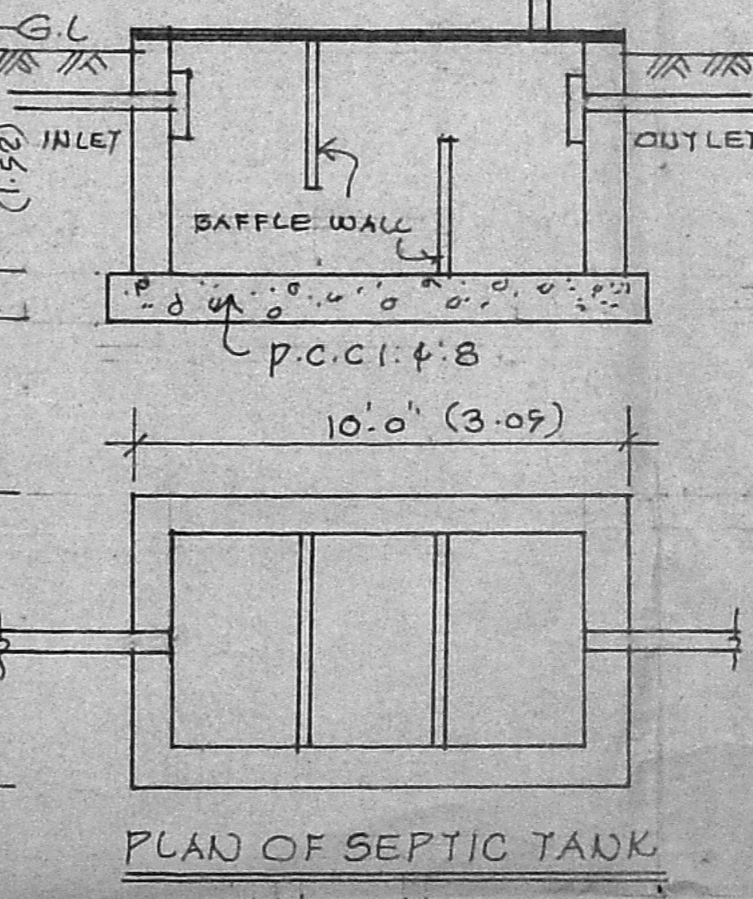

PLAN OF SEPTIC TANK

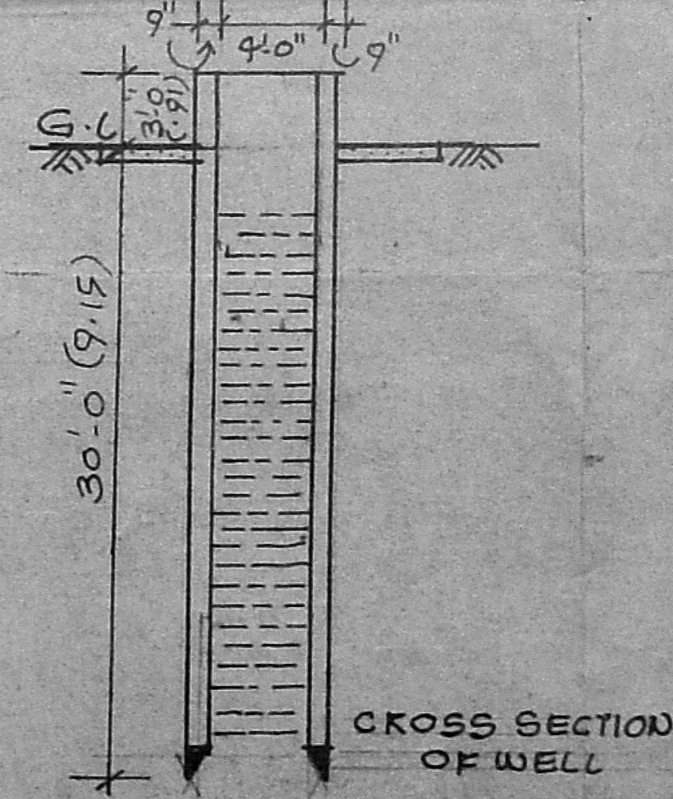

CROSS SECTION OF WELL

PLAN SHOWING THE PROPOSED HOSPITAL IN PLOT NO 2 S. NO 175 OF MADIPAKKAM VILLAGE SAIDAPET TALUK. ST. THOMAS MOUNT PANCHAYAT UNION.

SCALE: 1" = 8'-0" (1:100)

SPECIFICATION:
 FOUNDATION: R.C.C. COLUMN FOUNDATION
 BRICK WORK: 3" STOCK BRICKS IN C.M. 1:5 IN BASEMENT & 1:5 INSUPERSTRUCYER
 ROOFING: R.C.C. ROOF SLAB 5" THK. 1:2:4 WITH 8% OF REINFORCEMENT WITH NECESSARY WATER PROOFING.
 FLOORING: BRICK JELLY IN LIME OVER A LAYOR OF SAND FILLING AND TOP PLASTERED FINISHED SMOOTH.
 PLASTERING: WALLS & CEILING IN 1/2" THK. INC.M. 1:6.

SCHEDULE OF JOINERY

| | | | |
|----|---------------|-------------|----------------------------|
| D. | 5'-0" x 7'-0" | 1.52 x 2.13 | FLUSH DOOR |
| D. | 3'-0" x 7'-0" | 0.91 x 2.13 | - DO - |
| D2 | 2'-6" x 7'-0" | 0.75 x 2.13 | - DO - |
| W | 5'-0" x 4'-6" | 1.52 x 1.37 | GLAZED WINDOW |
| W1 | 3'-0" x 4'-6" | 0.91 x 1.37 | - DO - |
| W2 | 4'-0" x 4'-6" | 1.22 x 1.37 | - DO - |
| V | 2'-0" x 2'-6" | 0.60 x 0.75 | GLAZED LOUVERED VENTILATOR |
| V1 | 4'-0" x 4'-6" | 1.22 x 1.37 | VENTILATOR |

PROPOSALS: PLOT AREA: 3200 SQ FT
 EXG. ROADS: - 297.28 m²
 SITE BOUNDARY: PUNTHAKA: FF-193959
 G.F. 193959 FT 142.97m 142.97m

OWNER

N. M.
 N. PAVALARAYANAN,
 LICENSED SURVEYOR,
 ALANDUR MUNICIPALITY
 OFFICE NO. 8, MEDAVAKKAM ROAD
 VANUVAMPET, MADRAS - 600 091
 LICENSED SURVEYOR